

E

D

C

B

A

E

D

C

B

A

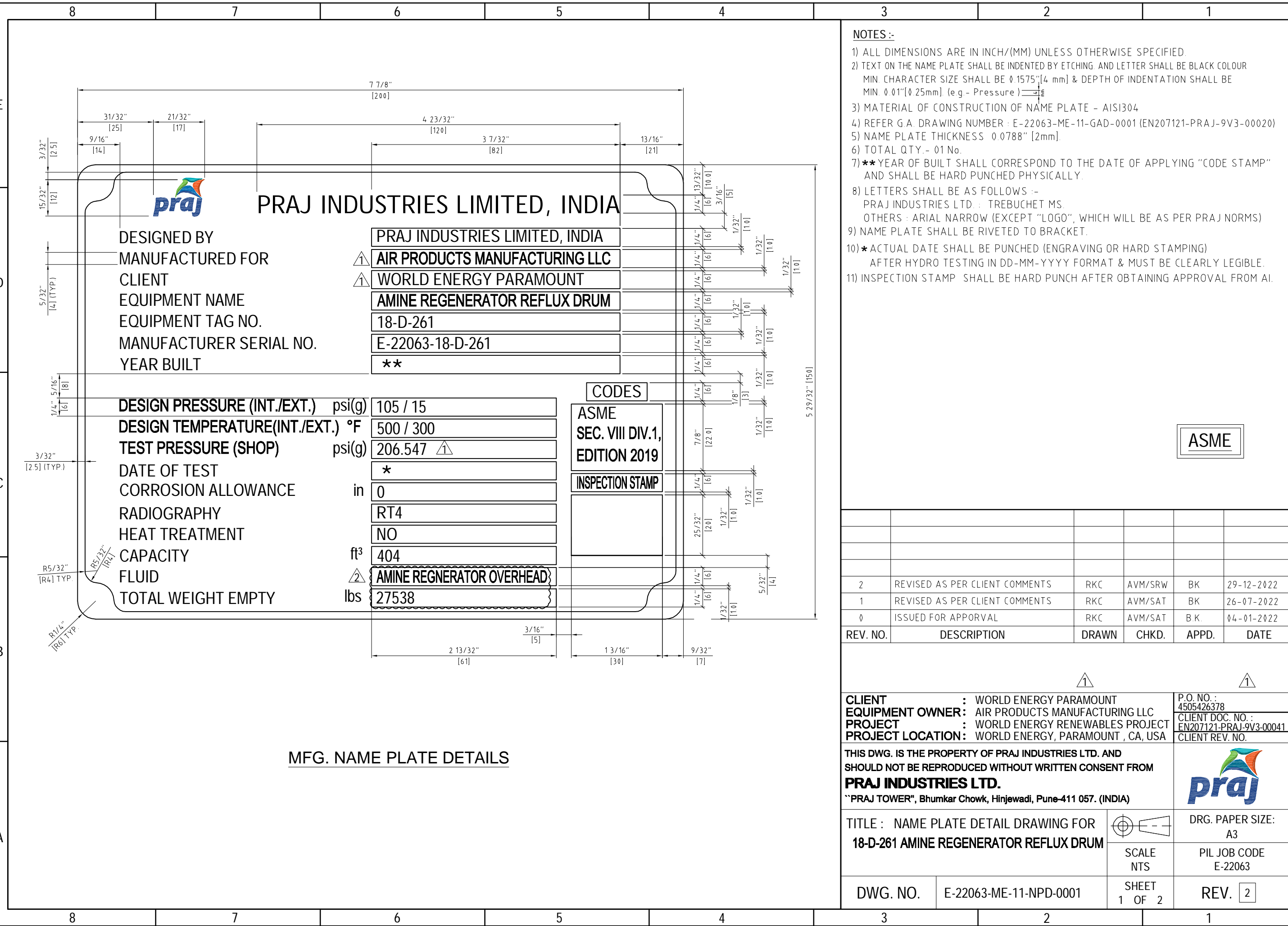

NOTES :-

- 1) ALL DIMENSIONS ARE IN INCH/(MM) UNLESS OTHERWISE SPECIFIED.
- 2) TEXT ON THE NAME PLATE SHALL BE INDENTED BY ETCHING. AND LETTER SHALL BE BLACK COLOUR MIN. CHARACTER SIZE SHALL BE 0.1575" [4 mm] & DEPTH OF INDENTATION SHALL BE MIN. 0.01" [0.25mm]. (e.g - Pressure) $\frac{1}{2}$
- 3) MATERIAL OF CONSTRUCTION OF NAME PLATE - AISI304
- 4) REFER G.A. DRAWING NUMBER : E-22063-ME-11-GAD-0001 (EN207121-PRAJ-9V3-00020)
- 5) NAME PLATE THICKNESS 0.0788" [2mm].
- 6) TOTAL QTY. - 01 No.
- 7) ** YEAR OF BUILT SHALL CORRESPOND TO THE DATE OF APPLYING "CODE STAMP" AND SHALL BE HARD PUNCHED PHYSICALLY.
- 8) LETTERS SHALL BE AS FOLLOWS :-
PRAJ INDUSTRIES LTD. : TREBUCHET MS.
OTHERS : ARIAL NARROW (EXCEPT "LOGO", WHICH WILL BE AS PER PRAJ NORMS)
- 9) NAME PLATE SHALL BE RIVETED TO BRACKET.
- 10) * ACTUAL DATE SHALL BE PUNCHED (ENGRAVING OR HARD STAMPING)
AFTER HYDRO TESTING IN DD-MM-YYYY FORMAT & MUST BE CLEARLY LEGIBLE.
- 11) INSPECTION STAMP SHALL BE HARD PUNCH AFTER OBTAINING APPROVAL FROM AI.

2	REVISED AS PER CLIENT COMMENTS	RKC	AVM/SRW	BK	29-12-2022
1	REVISED AS PER CLIENT COMMENTS	RKC	AVM/SAT	BK	26-07-2022
0	ISSUED FOR APPORVAL	RKC	AVM/SAT	B.K.	04-01-2022
REV. NO.	DESCRIPTION	DRAWN	CHKD.	APPD.	DATE

CLIENT	: WORLD ENERGY PARAMOUNT	P.O. NO. :	4505426378
EQUIPMENT OWNER	: AIR PRODUCTS MANUFACTURING LLC	CLIENT DOC. NO. :	EN207121-PRAJ-9V3-00041
PROJECT	: WORLD ENERGY RENEWABLES PROJECT	CLIENT REV. NO.	
PROJECT LOCATION	: WORLD ENERGY, PARAMOUNT , CA, USA		

THIS DWG. IS THE PROPERTY OF PRAJ INDUSTRIES LTD. AND SHOULD NOT BE REPRODUCED WITHOUT WRITTEN CONSENT FROM
PRAJ INDUSTRIES LTD.
"PRAJ TOWER", Bhumkar Chowk, Hinjewadi, Pune-411 057. (INDIA)



TITLE : NAME PLATE DETAIL DRAWING FOR 18-D-261 AMINE REGENERATOR REFLUX DRUM			DRG. PAPER SIZE: A3
		SCALE NTS	PIL JOB CODE E-22063
DWG. NO.	E-22063-ME-11-NPD-0001	SHEET 1 OF 2	REV. 2

E

D

C

B

A

8

7

6

5

4

3

2

1

E

D

C

B

A

8

7

6

5

4

3

2

1

E

D

C

B

A

8

7

6

5

4

3

2

1

E

D

C

B

A

8

7

6

5

4

3

2

1

E

D

C

B

A

8

7

6

5

4

3

2

1

E

D

C

B

A

8

7

6

5

4

3

2

1

E

D

C

B

A

8

7

6

5

4

3

2

1

E

D

C

B

A

8

7

6

5

4

3

2

1

E

D

C

B

A

8

7

6

5

4

3

2

1

E

D

C

B

A

8

7

6

5

4

3

2

1

E

D

C

B

A

8

7

6

5

4

3

2

1

E

D

C

B

A

8

7

6

5

4

3

2

1

E

D

C

B

A

8

7

6

5

4

3

2

1

E

D

C

B

A

8

7

6

5

4

3

2

1

E

D

C

B

A

8

7

6

5

4

3

2

1

E

D

C

B

A

8

7

6

5

4

3

2

1

E

D

C

B

A

8

7

6

5

4

3

2

1

E

D

C

B

A

8

7

6

5

4

3

2

1

E

D

C

B

A

8

7

6

5

4

3

2

1

E

D

C

B

A

8

7

6

5

4

3

2

1

E

D

C

B

A

8

7

6

5

4

3

2

1

E

D

C

B

A

8

7

6

5

4

3

2

1

E

D

C

B

A

8

7

6

5

4

3

2

1

E

D

C

B

A

8

7

6

5

4

3

2

1

E

D

C

B

A

8

7

6

5

4

3

2

1

E

D

C

B

A

8

7

6

5

4

3

2

1

E

D

C

B

A

8

7

6

5

4

3

2

1

E

D

C

B

A

8

7

6

5

4

3

2

1

E

D

C

B

A

8

7

6

5

4

3

2

1